

1 CEILING FRAMING PLAN
A2 SCALE: 1/4" = 1'-0"

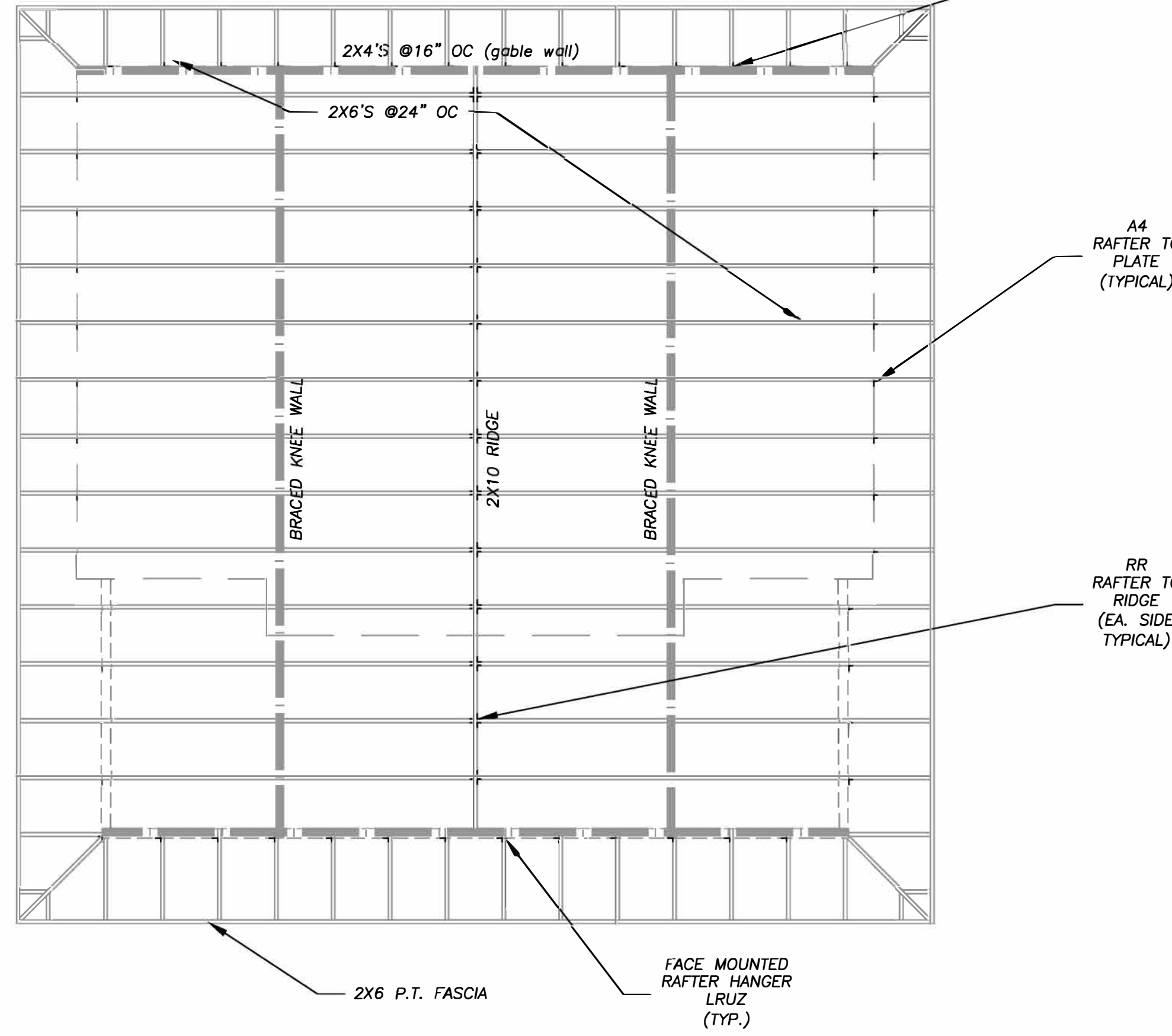

2 ROOF FRAMING PLAN
A2 SCALE: 1/4" = 1'-0"

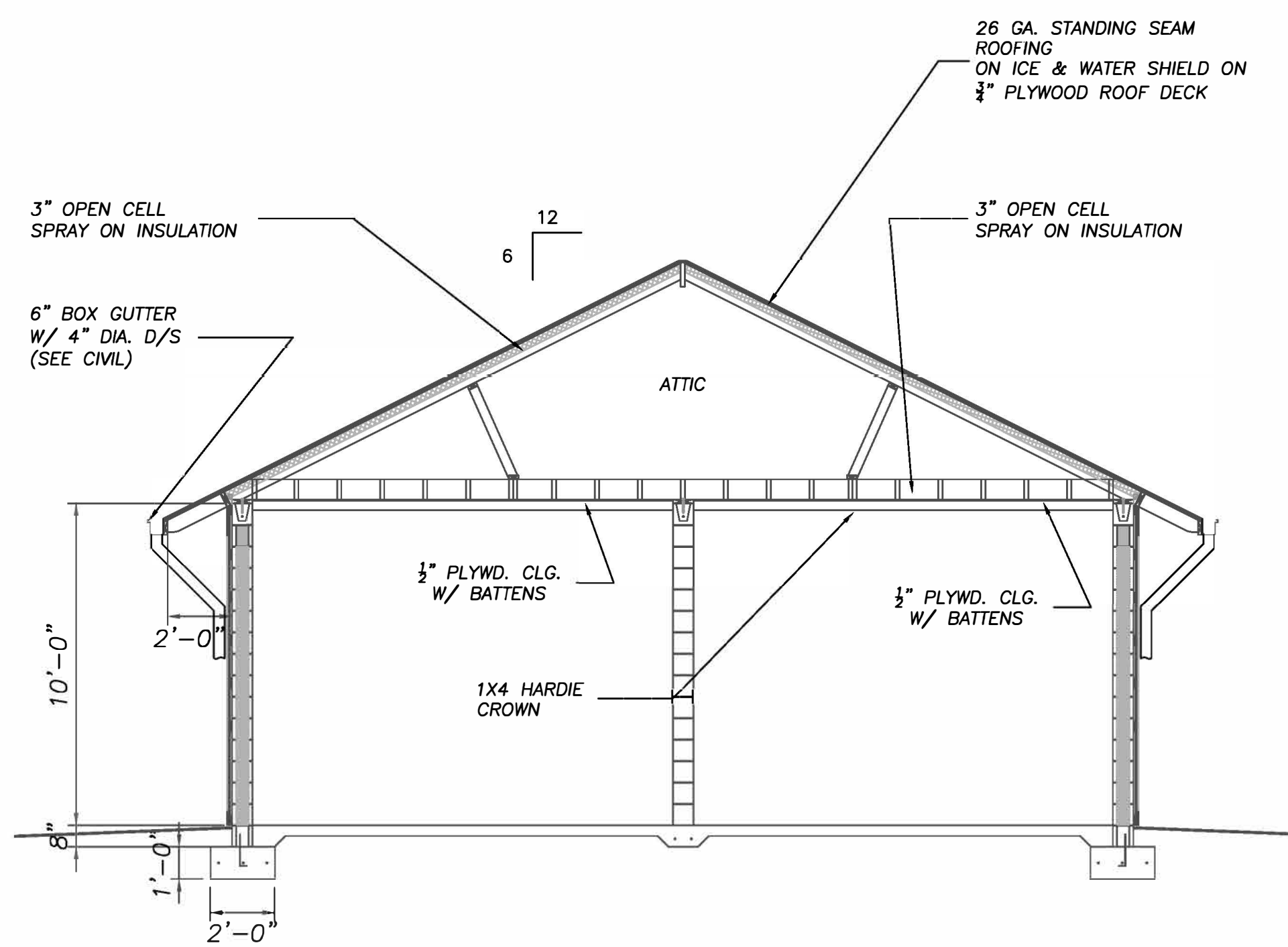

3 BUILDING SECTION
A2 SCALE: 1/4" = 1'-0"

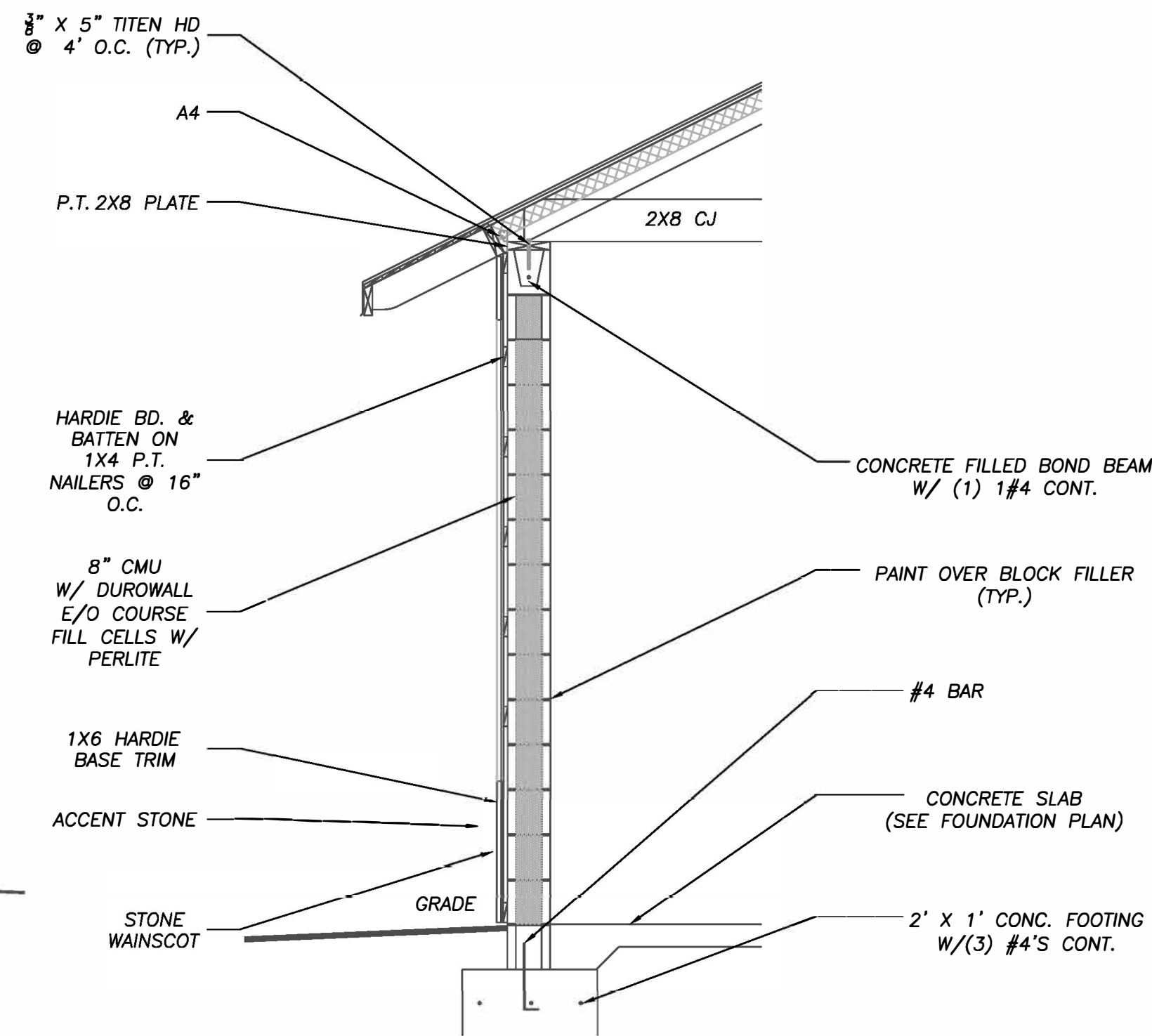

4 WALL SECTION
A2 SCALE: 1/2" = 1'-0"

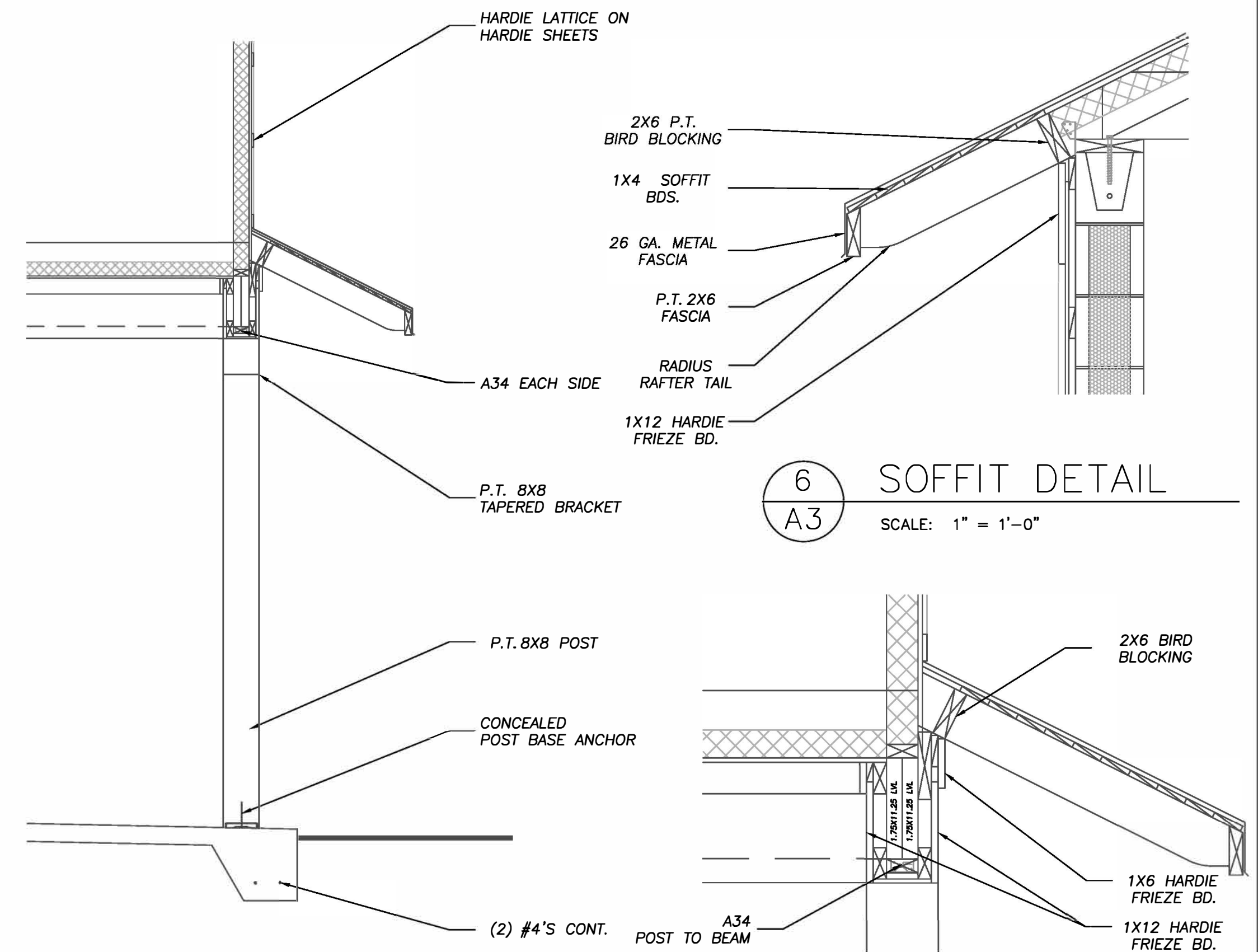

5 COLUMN DETAIL
A2 SCALE: 1/2" = 1'-0"

6 SOFFIT DETAIL
A3 SCALE: 1" = 1'-0"

7 FRIEZE DETAIL
A2 SCALE: 1" = 1'-0"

STRUCTURAL NOTES:

7. STRUCTURAL WOOD:
 - A. WOOD FRAMING SHALL CONFORM TO SPECIFICATIONS AS PUBLISHED BY THE AMERICAN INSTITUTE OF TIMBER CONSTRUCTION.
 - B-1. WOOD FRAMING, EXCEPT AS NOTED BELOW, 2 INCHES TO 4 INCHES THICK, 2 INCHES AND WIDER SHALL BE:
 - NO. 2 S-P-F OR EQUIVALENT WITH THE FOLLOWING CHARACTERISTICS:
 - a) Fb=875 PSI b) Fc=425 PSI c) E=1,400,000 PSI d) Fv=70 PSI e) Fc11=1100 PSI
 - B-2. WOOD FRAMING FOR FLOOR JOISTS, POSTS AND HEADERS, 2 IN. TO 4 IN. THICK, 2 INCHES AND WIDER SHALL BE:
 - NO. 2 SOUTHERN YELLOW PINE OR EQUIVALENT WITH THE FOLLOWING CHARACTERISTICS:
 - a) Fb=1,500 PSI b) Fc=565 PSI c) E=1,600,000 PSI d) Fv=90 PSI e) Fc11=1650 PSI
 - C. ALL PLATES IN CONTACT WITH CONCRETE SHALL BE PRESSURE TREATED.
 - D. LAMINATED VENEER LUMBER (LVL) SHALL BE SOUTHERN YELLOW PINE OR EQUIVALENT WITH THE FOLLOWING CHARACTERISTICS:
 - a) Fb=2,800 PSI b) Fc=500 PSI c) E=2,000,000 PSI d) Fv=285 PSI e) Fc11=2700 PSI
 - E. UNLESS NOTED OTHERWISE, FASTENING SHALL BE PER LOCAL BUILDING CODE.
 - F. CONNECTORS AND FASTENERS FOR PRESERVATIVE-TREATED AND FIRE-RETARDANT-TREATED WOOD SHALL BE OF HOT-DIPPED ZINC-COATED GALVANIZED STEEL, STAINLESS STEEL, SILICON BRONZE OR COPPER INCLUDING BUT NOT LIMITED TO ANCHOR BOLTS, POWDER ACTUATED FASTENERS, NAILS, SCREWS, BOLTS, AND METAL FRAMING HARDWARE. (ZINC COATING WEIGHTS SHALL COMPLY WITH EITHER ASTM A 153M OR ASTM A 641, SUPPLEMENTARY REQUIREMENTS.)
8. NOT USED.
9. STRUCTURAL WOOD DIAPHRAGMS:
 - A. PLYWOOD SHEATHING IN DIAPHRAGMS:
 1. ALL ROOF DECK SHEATHING SHALL BE APA RATED SHEATHING, STRUCTURAL I, EXTERIOR ORIENTED STRAND BOARD.
 2. ROOF SHEATHING SHALL BE 3/4" THICK MIN (40/20).
 3. WALL SHEATHING SHALL BE 1/2" THICK MIN (32/16).
 4. STAGGER ENDS OF SHEETS.
 5. PROVIDE CONTINUOUS 2X BLOCKING AT EDGES OF ALL SHEETS. (WALL SHEATHING ONLY)
 6. FASTEN EDGES OF SHEETS AT 6" O.C. MAXIMUM.
 7. FASTEN FIELD OF SHEETS AT 12" O.C. MAXIMUM.
 8. USE MINIMUM 8d NAILS FOR WOOD MEMBERS.
10. WHERE A DETAIL IS SHOWN FOR ONE CONDITION, IT SHALL APPLY FOR ALL LIKE AND SIMILAR CONDITIONS EVEN THOUGH NOT SPECIFICALLY MARKED ON THE DRAWINGS.

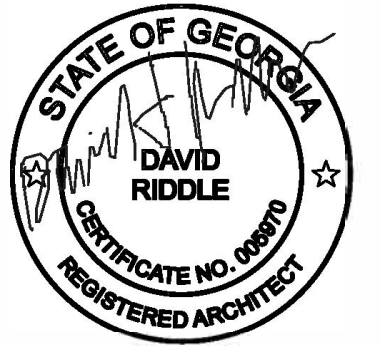

REVISIONS

DATE

RESTROOMS AT:

ANDREWS PARK

501 WELLINGTON STREET
MADISON, GEORGIA

RIDDLE
ARCHITECTURE, P.C.



1481 HODGES MILL ROAD
WATKINSVILLE, GA
30677
(404) 285-8646

TITLE: MEP

JOB #: 2513

DATE: 02.04.26

SHEET #

A-2