

LOCATION	QUAN	TYPE	DIA	LENGTH
EB-1	4	A325	1/2"	1"
EB-2	4	A325	1/2"	1"
WF-1 - WF-2	8	A325	1"	2 3/4"
WF-1 - RF2-5	12	A325	5/8"	1 1/2"
WF-1 - RF1-4	12	A325	5/8"	1 1/2"
WF-3 - WF-4	8	A325	5/8"	2 1/2"
WF-3 - RF1-1	12	A325	5/8"	1 1/2"
WF-3 - RF2-1	12	A325	5/8"	1 1/2"

MEMBER TABLE	
FRAME LINE A & G	
MARK	PART
WF-1	----
WF-2	----
WF-3	----
WF-4	----
EB-1	----
EB-2	----
DJ-1	----
DJ-2	----
DJ-5	----
DH-1	----
DH-2	----
DH-3	----
DH-6	----
DS-1	----
E-5	----
E-6	----
E-7	----
E-13	----
G-13	----
G-14	----
G-15	----
G-16	----
G-17	----
G-18	----
G-19	----
G-20	----
G-21	----
G-22	----
G-23	----
G-24	----
G-25	----
G-26	----
G-27	----
G-28	----
G-29	----
G-30	----

CONNECTION PLATES FRAME LINE A & G	
IID	MARK/PART
1	CL-104
2	CL-103
3	CL-100

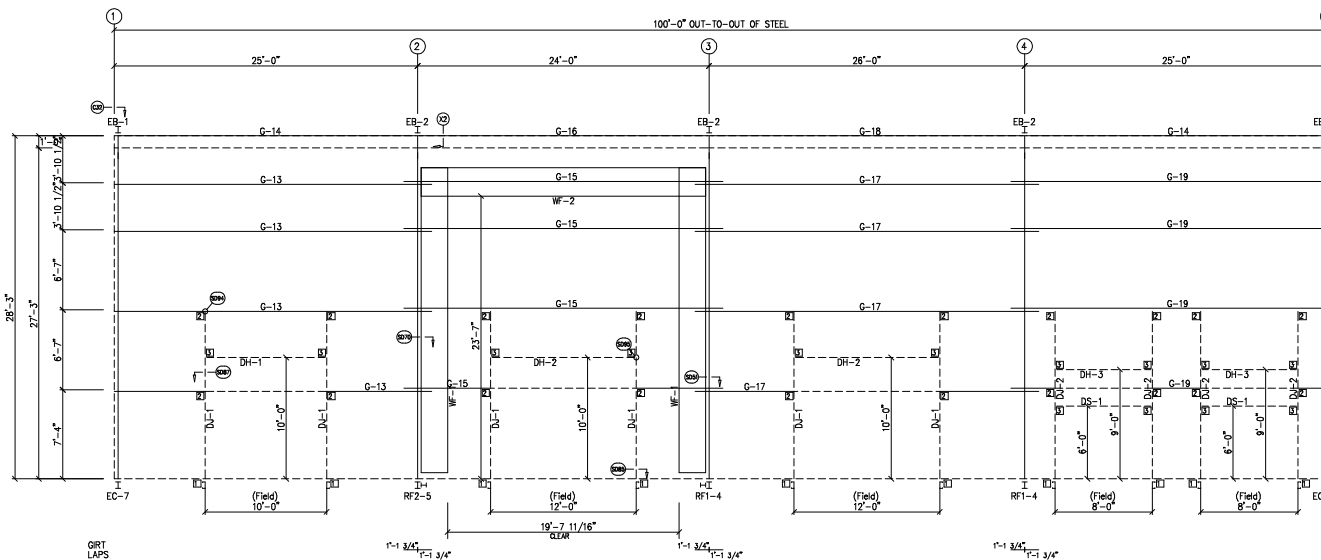

SIDEWALL FRAMING: FRAME LINE A

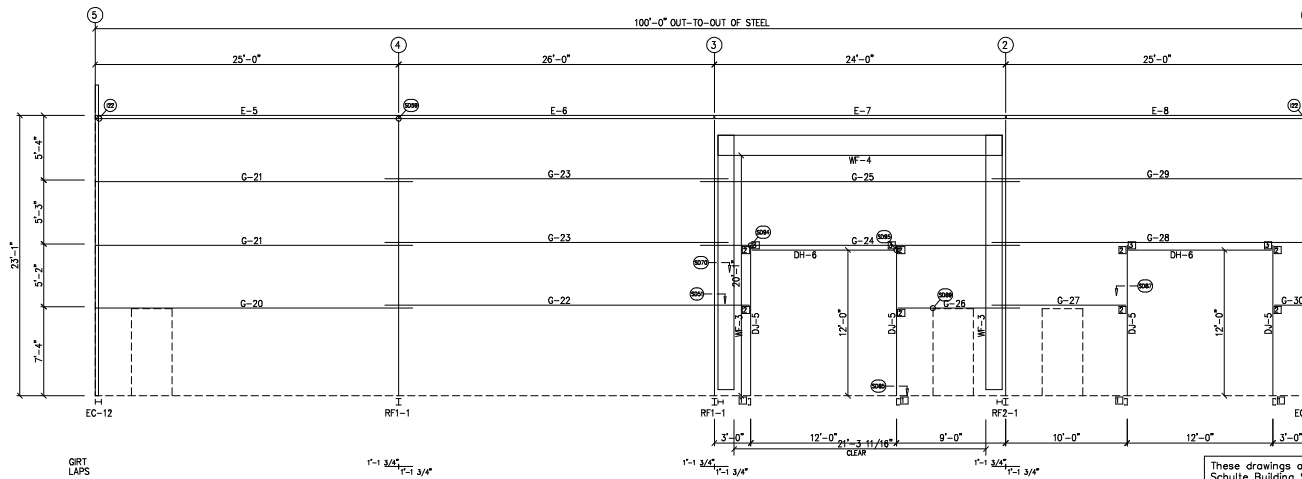

SIDEWALL FRAMING: FRAME LINE G

These drawings and the metal building they represent are the product of Schulte Building Systems- 17600 Badtke Road, Hockley, Texas, 77447. The engineer whose seal appears hereon is employed by Schulte Building Systems and is not the engineer of record for this project.

DRAWING STATUS		REVISIONS		PROJECT	
NO.	DATE	DESCRIPTION	BY	CHK'D	
<input type="checkbox"/> FOR APPROVAL	11/17/25	PRELIMINARY			3300 HOLCOMB BRIDGE RD., SUITE 201 #PEACHTREE CORNERS, GA. 30092 (770)447-1928
<input type="checkbox"/> FOR PERMIT					
<input type="checkbox"/> FOR CONSTRUCTION					
THESE DRAWINGS, BEING FOR APPROVAL, ARE BY DEFINITION NOT FINAL AND ARE FOR CONSTRUCTION REPRESENTATION ONLY. THEIR PURPOSE IS TO CONFIRM PROPER INTERPRETATION OF THE PROJECT DOCUMENTS. ONLY DRAWINGS ISSUED FOR CONSTRUCTION CAN BE CONSIDERED AS COMPLETE.			DESCRIPTION SIDEWALK ELEVATION DATE 11/17/25 DRAWN BY sanchez_M CHECKED BY LOCATION BETHLEHEM, GA 30656 DATE 11/17/25 DRAWN BY M CHECKED BY JOB NO. sanchez_m PI BLOCK DESC. 11 SHEET NO. 050		
THESE DRAWINGS, BEING FOR PERMIT, ARE BY DEFINITION NOT FINAL. THAT, AS A MINIMUM, REVISION MARKINGS ARE NOT IDENTIFIED. ONLY DRAWINGS ISSUED FOR CONSTRUCTION CAN BE CONSIDERED AS COMPLETE.					
THESE DRAWINGS, BEING FOR CONSTRUCTION, ARE BY DEFINITION NOT FINAL. THAT, AS A MINIMUM, REVISION MARKINGS ARE NOT IDENTIFIED. ONLY DRAWINGS ISSUED FOR CONSTRUCTION CAN BE CONSIDERED AS COMPLETE.					