

PRELIMINARY DRAWING USE ONLY FOR REFERENCE.

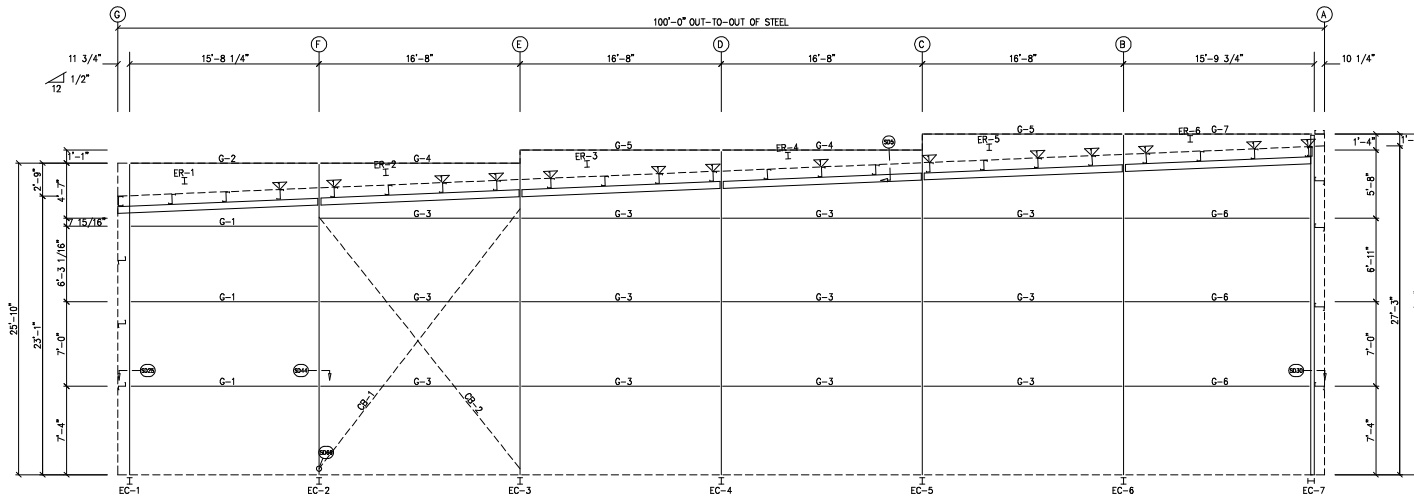

ENDWALL FRAMING: FRAME LINE 1

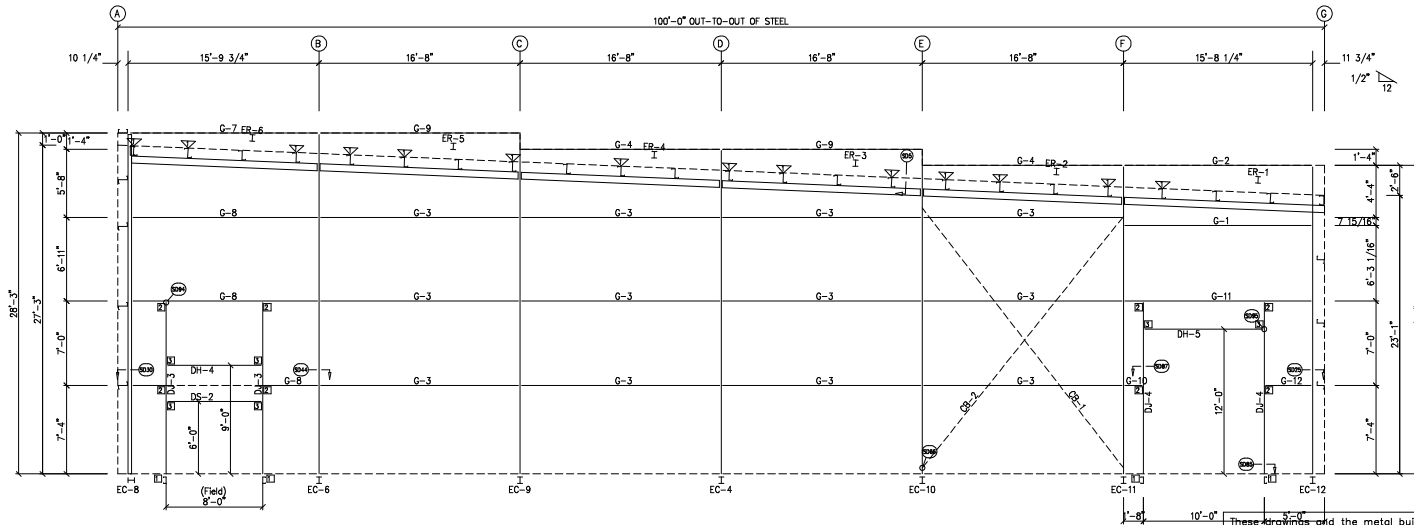

ENDWALL FRAMING: FRAME LINE 5

BOLTS TABLE				
FRAME LINE 1 & 5				
LOCATION	QUAN	TYPE	DIA	LENGTH
EC-1/ER-1	2	A325	5/8"	1 1/2"
EC-7/ER-6	4	A325	5/8"	1 1/2"
ER-1/ER-2	2	A325	5/8"	2"
ER-2/ER-3	2	A325	5/8"	2"
ER-3/ER-4	2	A325	5/8"	2"
ER-4/ER-5	2	A325	5/8"	2"
ER-5/ER-6	2	A325	5/8"	2"
EC-8/ER-6	4	A325	5/8"	1 1/2"
EC-12/ER-1	2	A325	5/8"	1 1/2"
EC-1/ER-1	2	A325	5/8"	1 1/2"
EC-7/ER-6	4	A325	5/8"	1 1/2"
EC-3/ER-3	2	A325	5/8"	1 1/2"
EC-9/ER-4	2	A325	5/8"	1 1/2"
EC-5/ER-2	4	A325	5/8"	1 1/2"
EC-6/ER-6	4	A325	5/8"	1 1/2"
EC-4/ER-4	2	A325	5/8"	1 1/2"
EC-10/ER-2	4	A325	5/8"	1 1/2"
EC-11/ER-1	2	A325	5/8"	1 1/2"
EC-12/ER-1	2	A325	5/8"	1 1/2"

PLATE BRACE TABLE		
FRAME LINE 1 & 5		
WELD MARK	WELD	WELD
1	CL-104	
2	CL-103	
3	CL-100	

CONNECTION PLATES		
FRAME LINE 1 & 5		
WELD MARK	WELD	WELD
1	CL-104	
2	CL-103	
3	CL-100	

MEMBER TABLE		
FRAME LINE 1 & 5		
MARK	WELD	WELD
EC-1	-----	
EC-2	-----	
EC-3	-----	
EC-4	-----	
EC-5	-----	
EC-6	-----	
EC-7	-----	
EC-8	-----	
EC-9	-----	
EC-10	-----	
EC-11	-----	
EC-12	-----	
ER-1	-----	
ER-2	-----	
ER-3	-----	
ER-4	-----	
ER-5	-----	
ER-6	-----	
ER-7	-----	
ER-8	-----	
ER-9	-----	
ER-10	-----	
ER-11	-----	
ER-12	-----	
ER-13	-----	
ER-14	-----	
ER-15	-----	
ER-16	-----	
ER-17	-----	
ER-18	-----	
ER-19	-----	
ER-20	-----	
ER-21	-----	
ER-22	-----	
ER-23	-----	
ER-24	-----	
ER-25	-----	
ER-26	-----	
ER-27	-----	
ER-28	-----	
ER-29	-----	
ER-30	-----	
ER-31	-----	
ER-32	-----	
ER-33	-----	
ER-34	-----	
ER-35	-----	
ER-36	-----	
ER-37	-----	
ER-38	-----	
ER-39	-----	
ER-40	-----	
ER-41	-----	
ER-42	-----	
ER-43	-----	
ER-44	-----	
ER-45	-----	
ER-46	-----	
ER-47	-----	
ER-48	-----	
ER-49	-----	
ER-50	-----	
ER-51	-----	
ER-52	-----	
ER-53	-----	
ER-54	-----	
ER-55	-----	
ER-56	-----	
ER-57	-----	
ER-58	-----	
ER-59	-----	
ER-60	-----	
ER-61	-----	
ER-62	-----	
ER-63	-----	
ER-64	-----	
ER-65	-----	
ER-66	-----	
ER-67	-----	
ER-68	-----	
ER-69	-----	
ER-70	-----	
ER-71	-----	
ER-72	-----	
ER-73	-----	
ER-74	-----	
ER-75	-----	
ER-76	-----	
ER-77	-----	
ER-78	-----	
ER-79	-----	
ER-80	-----	
ER-81	-----	
ER-82	-----	
ER-83	-----	
ER-84	-----	
ER-85	-----	
ER-86	-----	
ER-87	-----	
ER-88	-----	
ER-89	-----	
ER-90	-----	
ER-91	-----	
ER-92	-----	
ER-93	-----	
ER-94	-----	
ER-95	-----	
ER-96	-----	
ER-97	-----	
ER-98	-----	
ER-99	-----	
ER-100	-----	

GENERAL NOTES:
TRIM IS FIGURED WITH 2" TRIM LAP UNLESS NOTED ON A DETAIL.
FIELD OUT PANELS AT TRIMMED OPENINGS, WALKDOORS, AND WINDOWS.
FORMED BASE TRIM (IF USED) TO BE FIELD MITERED AT CORNERS.
BEVEL CUT DOWN PANELS AS REQUIRED.
FIELD SLOT BRITS AS REQUIRED FOR CABLE BRACE CLEARANCE.

DRAWING STATUS			
<input type="checkbox"/> FOR APPROVAL	NO.	DATE	DESCRIPTION
<input type="checkbox"/> THESE DRAWINGS, BEING FOR APPROVAL, ARE BY DEFINITION NOT FINAL, AND ARE FOR CONCEPTUAL REPRESENTATION ONLY. THEIR PURPOSE IS TO CONFIRM PROPER INTERPRETATION OF THE PROJECT DOCUMENTS. ONLY DRAWINGS ISSUED "FOR CONSTRUCTION" CAN BE CONSIDERED AS COMPLETE.	11/17/25	PRELIMINARY	
<input type="checkbox"/> FOR PERMIT			
<input type="checkbox"/> THESE DRAWINGS, BEING FOR PERMIT, ARE BY DEFINITION NOT FINAL IN THAT, AS A MINIMUM, PIECE MARKINGS ARE NOT IDENTIFIED. ONLY DRAWINGS ISSUED "FOR CONSTRUCTION" CAN BE CONSIDERED AS COMPLETE.			
<input type="checkbox"/> FOR CONSTRUCTION			
<input type="checkbox"/> FINAL DRAWINGS			
REVISIONS			
NO. DATE DESCRIPTION BY CHK			
1 11/17/25 PRELIMINARY			
2			
3			
4			
5			
6			
7			
8			
9			
10			
11			
12			
13			
14			
15			
16			
17			
18			
19			
20			
21			
22			
23			
24			
25			
26			
27			
28			
29			
30			
31			
32			
33			
34			
35			
36			
37			
38			
39			
40			
41			
42			
43			
44			
45			
46			
47			
48			
49			
50			
51			
52			
53			
54			
55			
56			
57			
58			
59			
60			
61			
62			
63			
64			
65			
66			
67			
68			
69			
70			
71			
72			
73			
74			
75			
76			
77			
78			
79			
80			
81			
82			
83			
84			
85			
86			
87			
88			
89			
90			
91			
92			
93			
94			
95			
96			
97			
98			
99			
100			



3300 HOLCOMB BRIDGE RD., SUITE 201 • PEACHTREE CORNERS, GA. 30092
(770)447-1928

DESCRIPTION ENDWALL ELEVATION SHE REFER TO C1
DRAWN BY sanchez_M
CHECKED BY
DATE 11/17/25

DESIGNED BY BETHELHEM, CA 30656
DATE 11/17/25
JOB NO. N.T.S.
SHEET NO. 1 of 1