

TOPSOIL NOTES:

1. CONTRACTOR SHALL STOCKPILE TOPSOIL AS DIRECTED. CONTRACTOR SHALL ENSURE AN ADEQUATE QUANTITY OF ONSITE TOPSOIL, AS DETERMINED BY THE GENERAL NOTES AND SPECIFICATIONS, IS PRESERVED, THEN EVENLY SPREAD AND TILLED ACROSS ALL LANDSCAPING AREAS, INCLUDING PLANTING BEDS.

2. CONTRACTOR SHALL INFORM THE PROJECT ENGINEER OR LANDSCAPE ARCHITECT DURING THE STRIPPING PHASE OF THE PROJECT IF THE AVAILABLE TOPSOIL IS INSUFFICIENT FOR THE LANDSCAPING AREAS. CONTRACTOR SHALL NOT WASTE TOPSOIL ON SLOPES OR NON-STRUCTURAL AREAS UNTIL IT IS CONFIRMED THAT SUFFICIENT QUANTITIES OF ONSITE TOPSOIL ARE RESERVED FOR USE IN SITE LANDSCAPING.

VICTOR SITE SET

02-04-2026

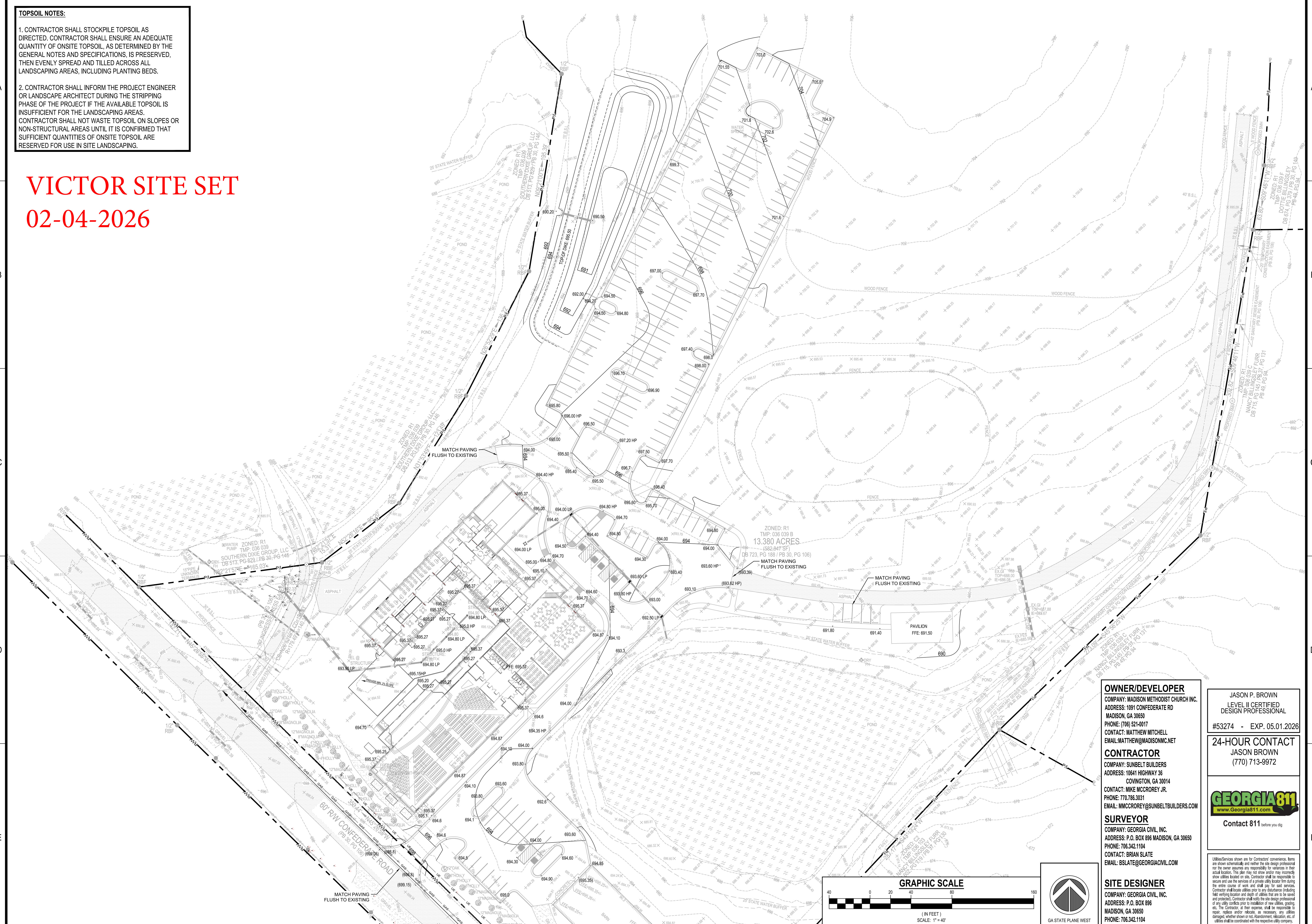

OWNER/DEVELOPER
COMPANY: MADISON METHODIST CHURCH INC.
ADDRESS: 1091 CONFEDERATE RD
MADISON, GA 30650
PHONE: (706) 521-0017
CONTACT: MATTHEW MITCHELL
EMAIL: MATTHEW@MADISONMC.NET

CONTRACTOR
COMPANY: SUNBELT BUILDERS
ADDRESS: 10641 HIGHWAY 36
COVINGTON, GA 30014
CONTACT: MIKE MCCOREY JR.
PHONE: 770.786.3031
EMAIL: MMCCOREY@SUNBELTBUILDERS.COM

SURVEYOR
COMPANY: GEORGIA CIVIL, INC.
ADDRESS: P.O. BOX 896 MADISON, GA 30650
PHONE: 706.342.1104
CONTACT: BRIAN SLATE
EMAIL: BSLATE@GEORGIAIVIL.COM

SITE DESIGNER
COMPANY: GEORGIA CIVIL, INC.
ADDRESS: P.O. BOX 896
MADISON, GA 30650
PHONE: 706.342.1104

JASON P. BROWN
LEVEL II CERTIFIED
DESIGN PROFESSIONAL

#53274 - EXP. 05.01.2026

24-HOUR CONTACT
JASON BROWN
(770) 713-9972

Contact 811 before you dig

Utilities shown are for Contractor's convenience. Items are shown schematically and neither the site design professional nor the owner assumes any responsibility for accuracy in their actual location. This plan may not show and/or may incorrectly show utility location or size. Contractor shall be responsible to secure and use the services of a private utility locator firm during the entire course of work and shall pay for said services. Contractor shall locate utilities prior to any disturbance including field verifying location and depth of utilities that are to be saved and protected. Contractor shall notify the site design professional of any utility conflicts prior to installation of new utilities, grading, etc. The Contractor, at their expense, shall be responsible to repair, replace and/or indicate, as necessary, any utilities damaged, whether shown or not. Abandonment, relocation, etc. of utilities shall be coordinated with the respective utility company.

georgia civil
CIVIL ENGINEERING
LANDSCAPE ARCHITECTURE
LAND SURVEYING

311 N. Main St. Ste. 101, Unit C
P.O. Box 896 | Madison, GA 30650
P: 706.342.1104

www.georgiacivil.com

Professional Seal

Project Information

MADISON METHODIST CHURCH
1091 CONFEDERATE RD
MADISON, GA 30650
ZONING: R1

DRAWING DATE: 01.22.25
DRAWN BY: MCS
CHECKED BY: JPB

REVISIONS

DATE:	DESCRIPTION:
04-14-25	ADDRESS COMMENTS
01-20-26	PERMIT REVISION

© Copyright 2025 georgia civil, inc.
This document and its reproduction are the property of Georgia Civil, Inc. and may not be reproduced, published, or used in whole or in part without the written consent of Georgia Civil, Inc.

Sheet Title

GRADING PLAN

Sheet Number

C-3.0