FOUNDATION PLAN

1 / S101

SCALE: 1/8" = 1'-0"

FOUNDATION PLAN NOTES:

1. SOG4 — 4" CONCRETE SLAB-ON-GROUND REINFORCED W/ 3 PCY MACRO-SYNTHETIC FIBERS OVER X" CRUSHED STONE BASE (SEE ARCH FOR VAPOR RETARDER LOCATIONS).
   T/SLAB = SEE CIVIL
   REF T/SLAB = 0'-0"
2. BASE PLATE MARK (SEE 6/S301)
   COLUMN MARK (SEE SCHEDULE ON THIS SHEET)
   FOUNDATION MARK (SEE SCHEDULE ON THIS SHEET) — F# / C# / BP#
   TOP OF FOOTING ELEVATION — - #' - #"
3. SUBMIT PROPOSED SLAB-ON-GROUND CONSTRUCTION OR CONTRACTION JOINT LOCATIONS. FOR SCHEMATIC CJ PLAN - SEE 1/S311
4. FOR TRENCHES ADJACENT TO FOUNDATIONS - SEE 1/S301
   FOR PIPING PASSING UNDER WALL FOUNDATIONS - SEE 2/S301
   PIPING PASSING UNDER FOOTING SHALL BE PLACED AND INSPECTED BEFORE FOUNDATIONS ARE PREPARED.
5. GENERAL CONTRACTOR SHALL COORDINATE PLUMBING AND UTILITIES LOCATIONS WITH FOUNDATIONS AS NEEDED. ADDITIONALLY GC SHALL COORDINATE FOUNDATION ELEVATIONS WITH PLUMBING AND UTILITIES AS NEEDED. FORWARD ANY FOUNDATION LOCATION CHANGE REQUESTS TO STRUCTURAL ENGINEER OF RECORD FOR REVIEW AND APPROVAL.
6. DENOTES STEP IN FOUNDATION - SEE 3/S301
7. SEE ARCHITECTURAL DRAWINGS FOR:
   - ALL SLOPED SLAB AREAS.
     (MAINTAIN SLAB THICKNESS NOTED ON PLAN AS A MINIMUM IN ALL AREAS).
   - ALL DEPRESSED SLAB AND/OR RAISED SLAB AREAS.
     (MAINTAIN SLAB THICKNESS NOTED ON PLAN AS A MINIMUM IN ALL AREAS).
   - ALL DIMENSIONS NOT SHOWN. VERIFY ALL DIMENSIONS SHOWN IN STRUCTURAL DRAWINGS WITH ARCHITECTURAL DRAWINGS AND REPORT ANY DISCREPANCIES OR DIMENSIONS NOT SHOWN ON ARCHITECTURAL DRAWINGS FOR CLARIFICATION.
8. DENOTES STEP IN TOP OF SLAB - SEE 3/S311

WOOD WALL PLAN NOTES:

1. SEE ARCHITECTURAL DRAWINGS FOR EXTENTS AND DIMENSIONS NOT SHOWN. SOME NON-STRUCTURAL WALLS MAY NOT BE SHOWN FOR CLARITY.
2. x#-# — DENOTES LOAD-BEARING WOOD STUD WALLS - SEE SCHEDULE ON THIS SHEET.
3. WSW-# — DENOTES WOOD SHEAR WALL - SEE SCHEDULE ON THIS SHEET.
4. H# — DENOTES WOOD HEADER AT DOOR OR WINDOW OPENINGS - SEE SCHEDULE ON THIS SHEET. FOR TYPICAL ELEVATION AND REQUIRED HARDWARE - SEE 4/S201
5. FOR PENETRATION THROUGH TYPICAL WALL STUDS - SEE 7/S611
6. ● DENOTES SHEAR WALL HOLD DOWN AT END OF SHEAR WALL. SEE SHEAR WALL SCHEDULE ON THIS SHEET AND DETAIL 3/S312 FOR ADDITIONAL INFORMATION.
7. FOR WALL UPLIFT HARDWARE AND FASTENING REQUIREMENTS - SEE S201
8. FOR BRACING TOP OF INTERIOR NON-LOAD BEARING WOOD PARTITION WALLS - SEE DETAIL 4/S601

COLUMN SCHEDULE

MARK	SIZE
C#	HSS COLUMN

FOUNDATION SCHEDULE

MARK	LENGTH	WIDTH	THICKNESS	BOTTOM REINFORCEMENT	TOP REINFORCEMENT
F#	<varies>	<varies>	<varies>		

WOOD WALL STUD SCHEDULE

MARK	LOCATION	STUD SIZE & SPACING LEVEL 1 - ROOF
E6-1		
I4-1		

LOAD BEARING WOOD HEADER SCHEDULE

MARK	LEVEL 1 - ROOF HEADER	JACK STUDS	KING STUDS
H#			

NOTES:

1. ALL HEADERS AND STUDS ARE TYPICAL UNLESS NOTED OTHERWISE ON PLAN.
2. USE 2x6's FOR JACK AND KING STUDS INSTEAD OF 2x4's IF WALLS ARE 2x6 WALLS.

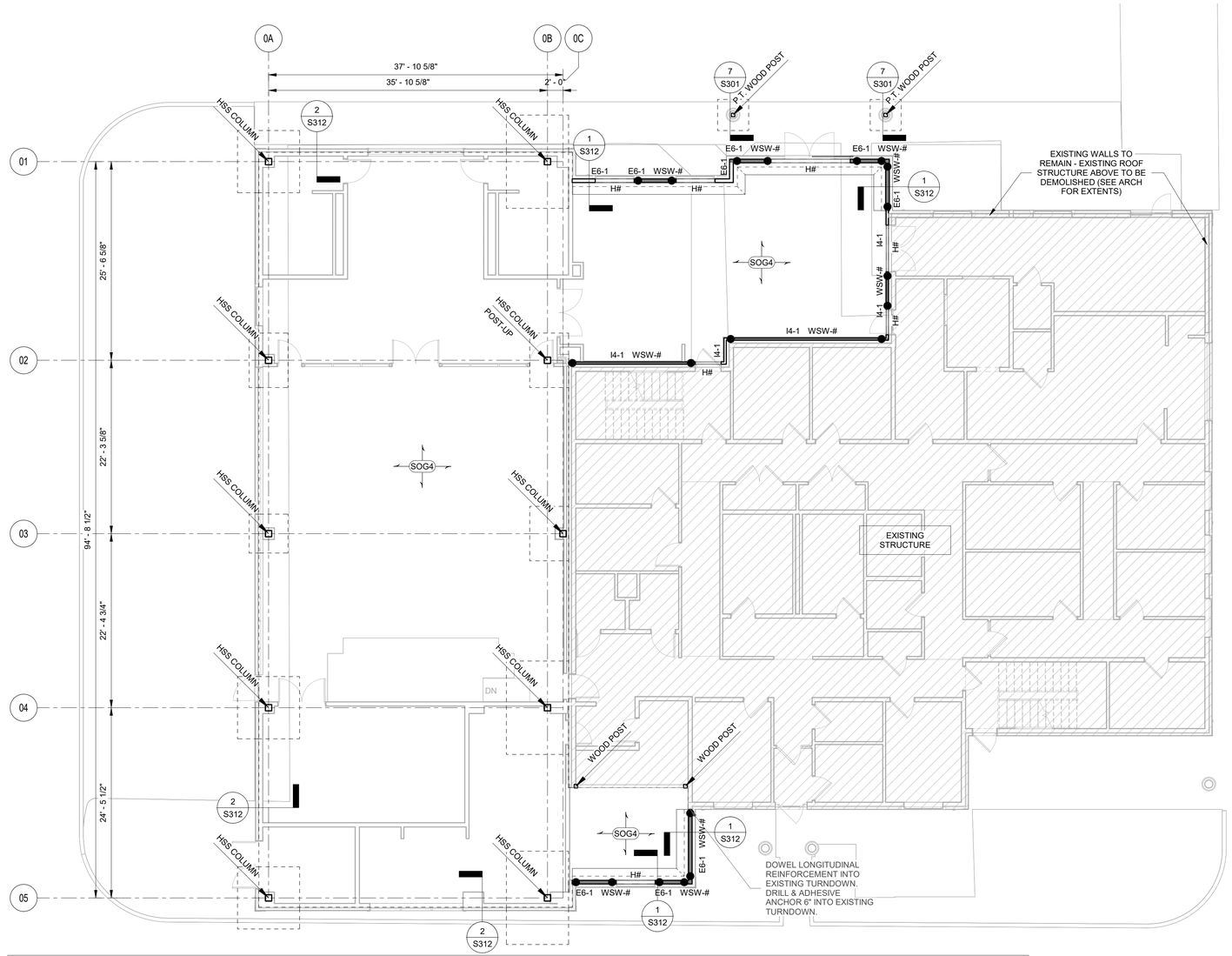

WOOD SHEAR WALL SCHEDULE

MARK (SEE PLAN)	LEVEL	SHEATHING	FASTENING EDGE	FASTENING FIELD	SILL PLATE FASTENING	HOLD-DOWN AT END OF SHEARWALL AT L1 (SIMPSON)	STUD-PACK @ ENDS OF WALL 2x4	STUD-PACK @ ENDS OF WALL 2x6	SHEAR WALL TRUSS LOAD IN PLF (SEE DETAIL XXX)	SHEAR WALL TRUSS FASTENING @ TOP AND BOT CHORD (SEE DETAIL XXX)	SHEAR WALL TRUSS SPACING
	1										

GENERAL SHEAR WALL NOTES:
1. PROVIDE 2x BLOCKING AT ALL PANEL EDGES - SEE DETAIL x/Sxxx
2. CONFORM TO MATERIAL REQUIREMENTS IN GENERAL NOTES & PROJECT SPECIFICATIONS. WHERE GENERAL NOTES CONNECTION REQUIREMENTS VARY FROM THIS TABLE, THIS TABLE CONTROLS.
3. ATTACH PRE-FABRICATED STRAPS, ANCHORS, & HOLD-DOWNS PER MANUFACTURER'S RECOMMENDATIONS TO DEVELOP FULL LOAD CAPACITY.
4. SEE WOOD FRAMING NOTES ON Sxxx FOR ATTACHMENT AT OTHER LOCATIONS.
5. SEE PLANS FOR LOCATIONS OF SHEAR WALLS.
6. SEE LOAD BEARING STUD SCHEDULE FOR STUD SIZE AND SPACING. WHERE STUD PACKS ARE SHOWN ON PLANS AND IN DETAILS, SCHEDULED SPACING SHALL BE INTERRUPTED IN ORDER TO MAINTAIN CONTINUOUS LOAD PATH.
7. WHERE 8d NAILING IS 2" OC OR LESS AND WHERE 10d NAILING IS 3" OC OR LESS, 3x MEMBERS ARE REQUIRED AT PANEL EDGES. ALTERNATIVELY, PROVIDE (2) 2x MEMBERS AT PANEL EDGES.
8. SEE Sxxx FOR TYPICAL SHEAR WALL ELEVATION.
9. SEE x/Sxxx FOR TYPICAL FLOOR AND ROOF SHEATHING FASTENING.
10. SEE x/Sxxx FOR STAGGERED SHEATHING WHEN SHEATHING IS REQUIRED ON BOTH FACES OF SHEAR WALL.

HOLD-DOWN SYSTEM NOTES (SIMPSON):
1. SEE WALL TYPE PLANS FOR ALL ANCHOR LOCATIONS.
2. SEE x/Sxxx FOR PLAN DETAIL AT CORNER AND "T" WOOD WALL INTERSECTIONS. PLACE HALF THE SCHEDULED STUDS IN THE STUD PACKS ON EACH SIDE OF THE ANCHOR.
3. SEE Sxxx FOR TYPICAL UPLIFT SYSTEM ELEVATION.

Brown AND Caldwell
BROWN AND CALDWELL
900 HAMMOND DRIVE, SUITE 500
ATLANTA, GA 30328
wendel

THIS DRAWING IS NOT VALID FOR CONSTRUCTION PURPOSES UNLESS IT BEARS THE SEAL AND SIGNATURE OF A DULY REGISTERED PROFESSIONAL

Project Status

NCWSA NEWTON COUNTY WATER & SEWERAGE AUTHORITY

Project Name

REVISIONS

REV	DATE	DESCRIPTION

LINE IS 2 INCHES AT FULL SIZE

DESIGNED: Designer
DRAWN: Author
CHECKED: Checker
CHECKED:
APPROVED: Approver

FILENAME

BC PROJECT NUMBER
Project Number
CLIENT PROJECT NUMBER

FOUNDATION PLAN

DRAWING NUMBER
S101

Path: Autodesk Docs://NCWSA Admin Bldg_ V25/0250683-NCWSA Office Addition-R25-STRUCT4.rvt
Plot Date: 1/20/2026 7:10:46 PM

ZULU 30% BID SET 01-28-2026